

Existing Ground Floor Plan
Scale 1:100

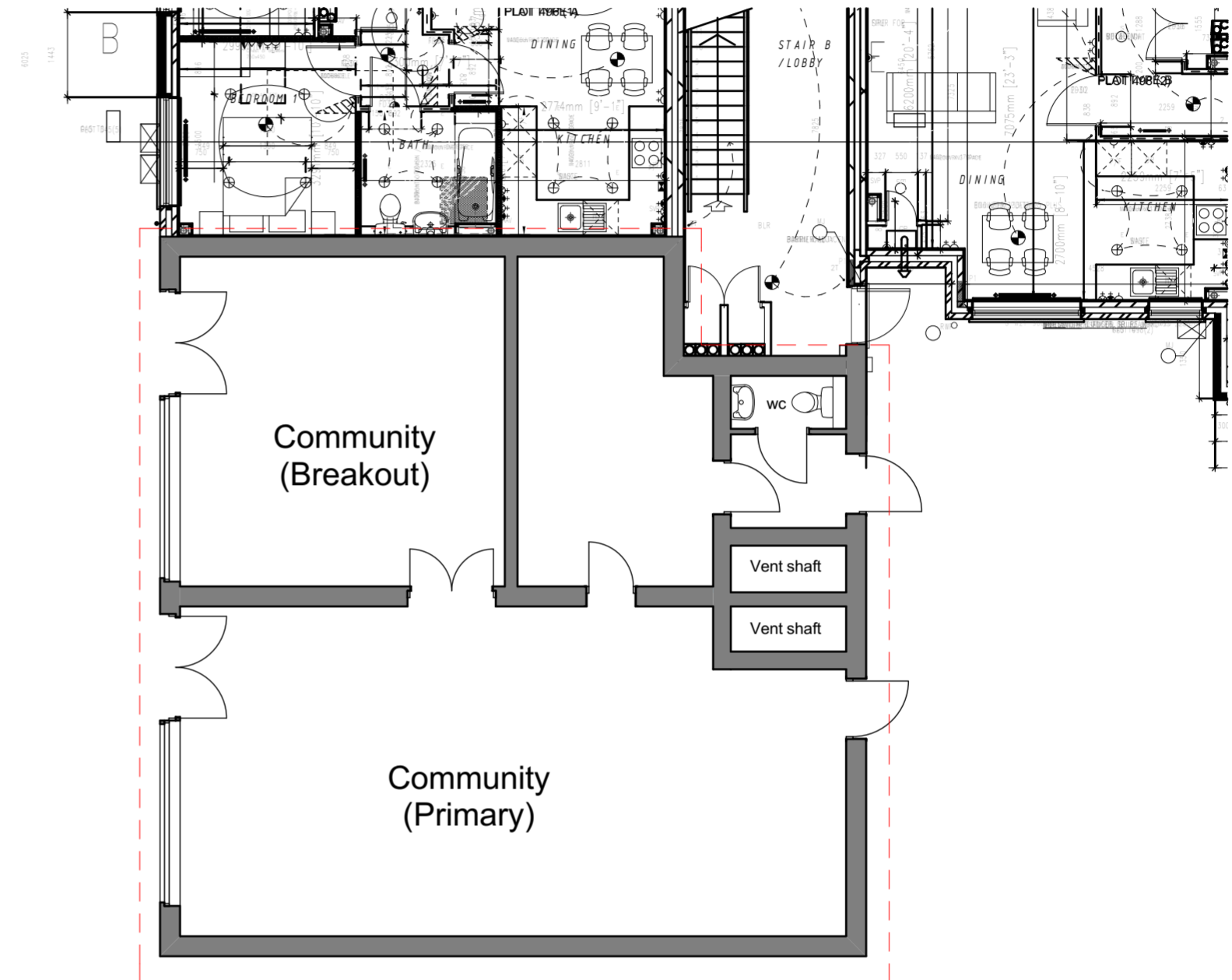

Proposed Ground Floor Plan
Scale 1:100
Showing possible internal layout

Rev	Date	Description	Drh	Ch'd



The Old Registry, 20 Amersham Hill,
High Wycombe, Bucks, HP13 6NZ.
T: 01494 450427 F: 01494 465670
E: admin@haparchitects.co.uk
www.haparchitects.co.uk

Project
Greenlands Road, Park Prewett,
Basingstoke, RG24 9RD

Client
Rookdown Community Association

Drawing Status
PLANNING

Scale Bar
0 1 2 3 4 5 cm

Drawing Title
Existing and Proposed Floor Plans

Scale 1:100	Size A2	Date: Aug '18
Drawn: CF		Checked: AH

Job Ref - Drawing Number - Revision
2087-PL02

DO NOT SCALE from this drawing for construction purposes, use figured dimensions only. All dimensions and levels must be verified on site prior to commencement and any discrepancies notified. This drawing to be read in conjunction with relevant specialists drawings, details and specifications. Copyright of this drawing is the property of HAP Chartered Architects Ltd

